

CardExchange Solutions

ElatecExchange

Version: 1.0.0.0

sagostinho
11/17/2014

Contents

Scope	2
ElatecExchange functional description	3
Card configuration to use the plug-in	3
Plug-in usage flow	6

Scope

ElatecExchange is a plug-in to be used with the Elatec readers/encoders. It loads a form just for visual confirmation, reads the card serial number and returns it as an output variable.

ElatecExchange functional description

This plug-in has one file, the ElatecExchange.dll, it needs to be copied to CardExchange program folder, usually at C:\Program Files (x86)\ExchangeIt\CardExchange for 64 bits operating systems or C:\Program Files\ExchangeIt\CardExchange for 32 bits operating systems.

Card configuration to use the plug-in

In the card definition wizard enable the External plugins option and click Edit

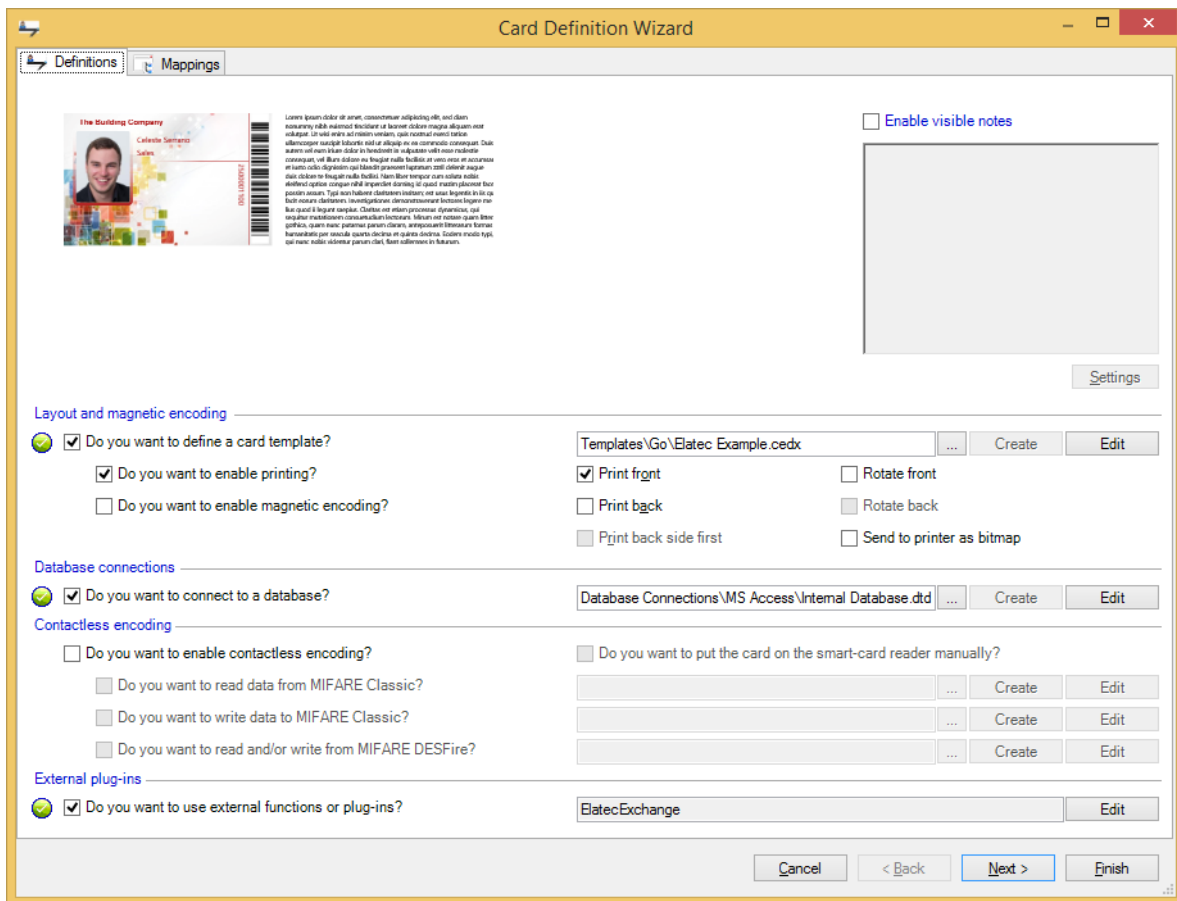

Fill the plug-in name and point to the plug-in dll already placed on CardExchange folder

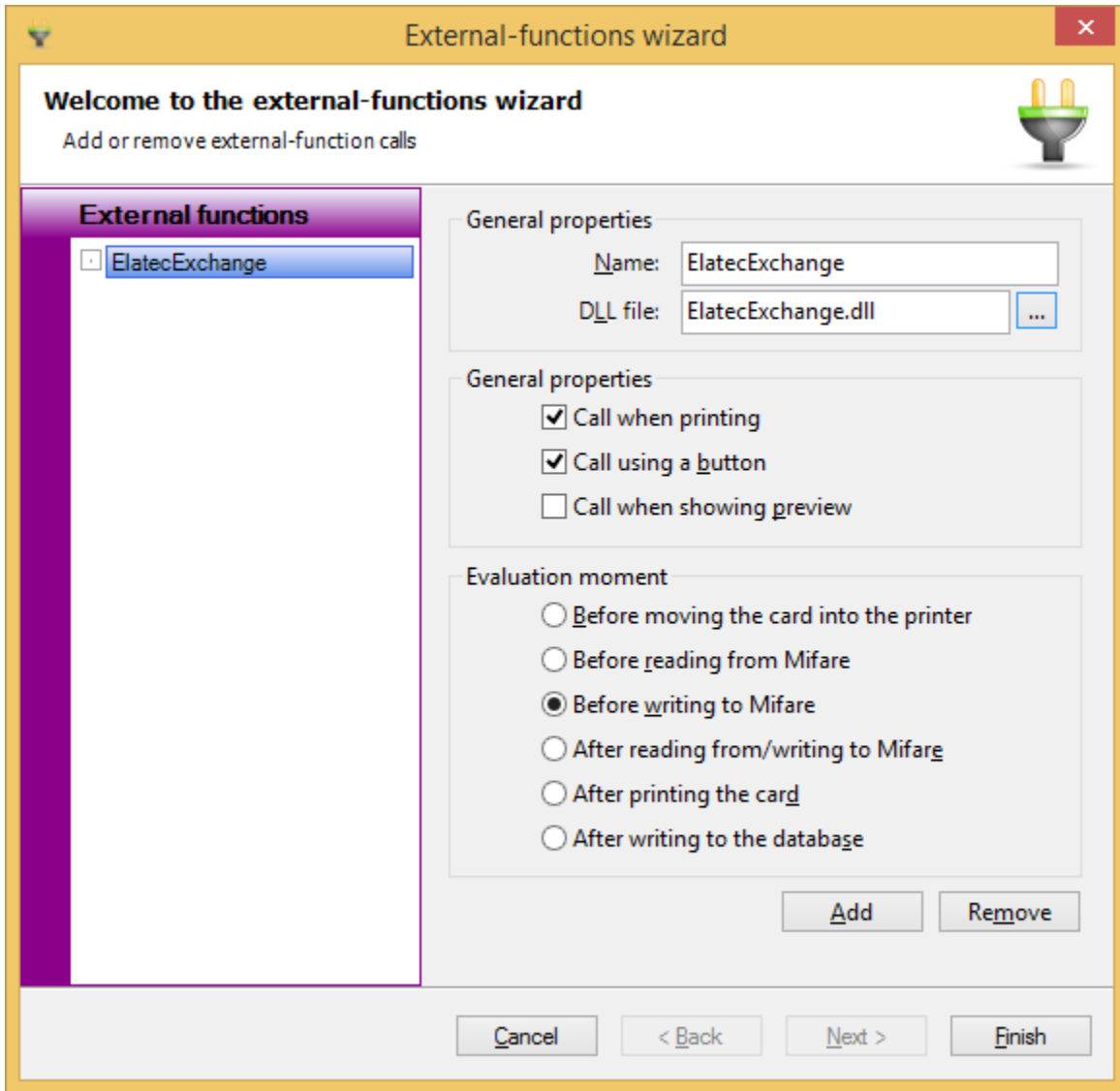

On the mappings window map any available visible or storage item to the plug-in result objects.

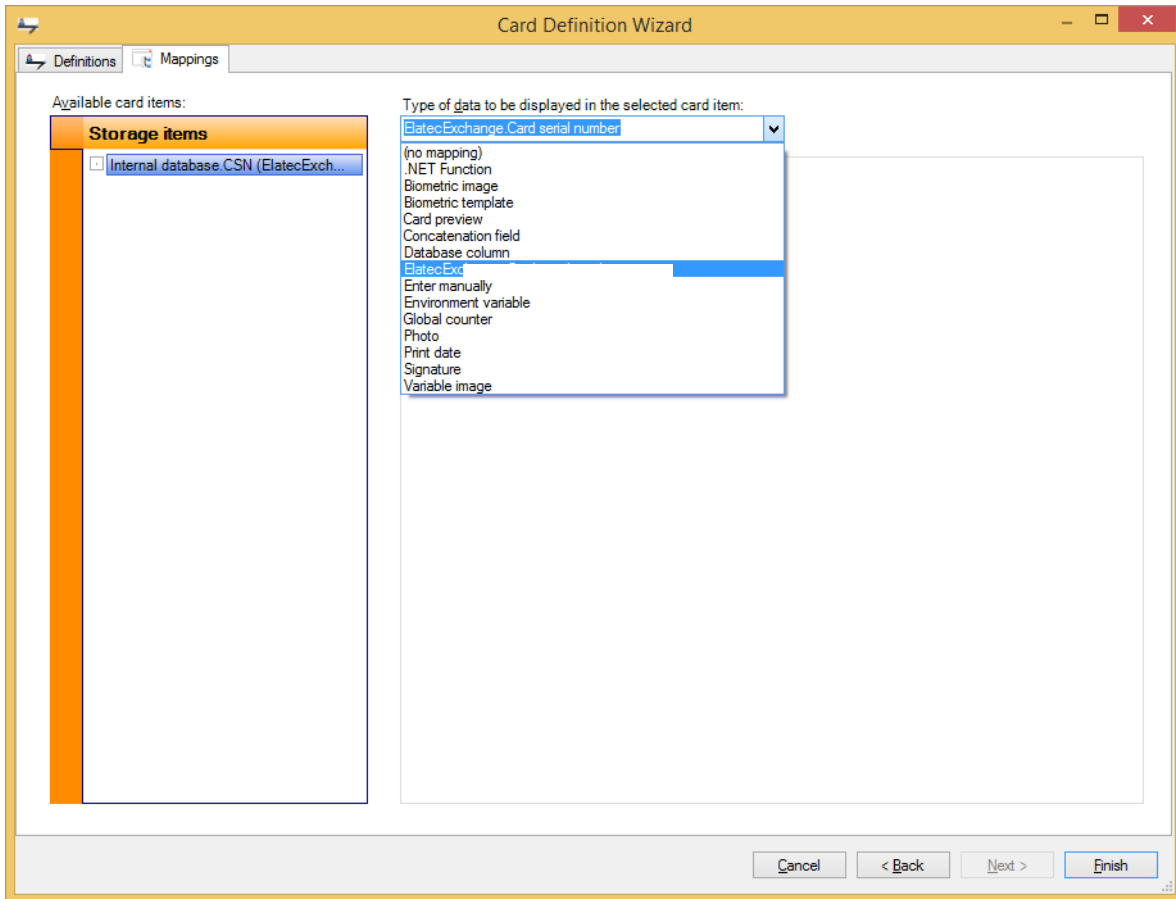

Plug-in usage flow

When the configuration is done is possible to see a button on the right side of CardExchange interface to call the plug-in. When the button is pressed the plug-in will be executed without use the printer, which will only be used with the Print card button.

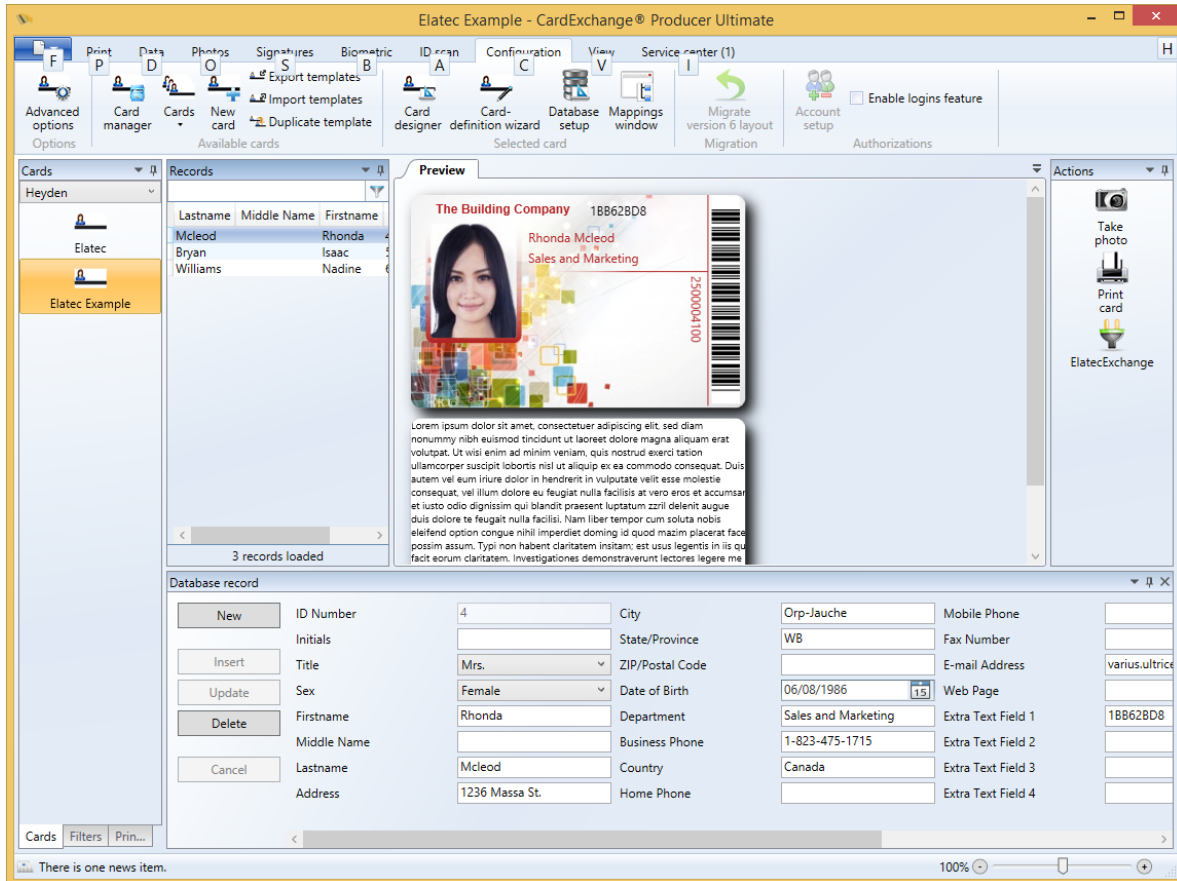

When the plug-in starts via button call it will show the form below and wait for the card to be presented to the reader.

